SPP K

DES inserts with extended range - non split

- Extended range inserts for **non-terminated cables**
- Diameters from 2.5 to 14 mm
- “Blind” insert pierceable available
- Grey and black colours available
- UL94V0 for both colours

Model / Code	Ø Cable [mm]	Model / Code	Pcs / pack
SPP-K0G_MPX	senza foro	SPP-K0B_MPX	
SPP-K1G_MPX	2.5/7	SPP-K1B_MPX	
SPP-K2G_MPX	5/10	SPP-K2B_MPX	10
SPP-K3G_MPX	7.5/11.5	SPP-K3B_MPX	
SPP-K4G_MPX	10/14	SPP-K4B_MPX	

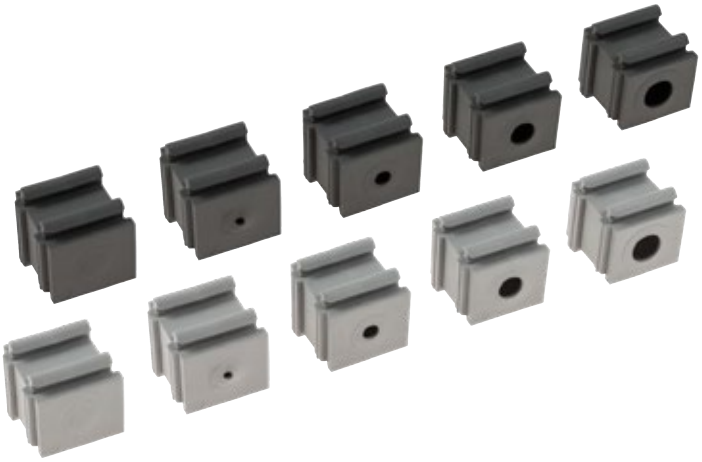

The SPP K inserts enable non-terminated cables to be accommodated in the DES splittable frames. Each insert has an extended range. The “blind” insert, properly pierced, enables cables from 1 to 16mm in diameter to pass through the frame.

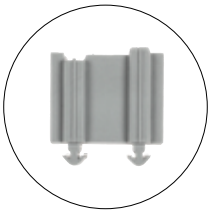

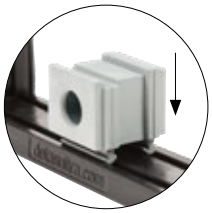

Technical data

Material: TPE

Flammability: self-extinguishing acc. to UL94-V0

Temperature: -40°C… +110°C (static)

Features: halogens and silicones free

Related products

DES 24	DES L5	DES PRED
DES 16	DES L4	DES PRED 90
DES 10	DES L3	DES CLICK
DES Q	DES L2	